

Starwood Real Estate Income Trust

Sawyer Flats

Gaithersburg, MD

Snapshot

Acquisition Date

OCT 2021

Ownership %

100%

Properties

1

Square Feet

648



Investment Highlights

- 648-unit multifamily property in Gaithersburg, Maryland in the Washington DC MSA.
- It underwent a comprehensive renovation that included all unit interiors, amenity upgrades, landscaping enhancements, and deferred maintenance.
- The Property is centrally located within the I-270 Biotechnology Corridor and benefits from an abundance of STEM employment with over 80,000 STEM jobs amongst the major employers in the corridor, all of which are located within a 30-minute drive of the Property.
- There is also one million square feet of retail within walking distance of Sawyer Flats, including Harris Teeter, an AMC movie theater, Target, several banks, and an abundance of restaurant and fast casual F&B options.

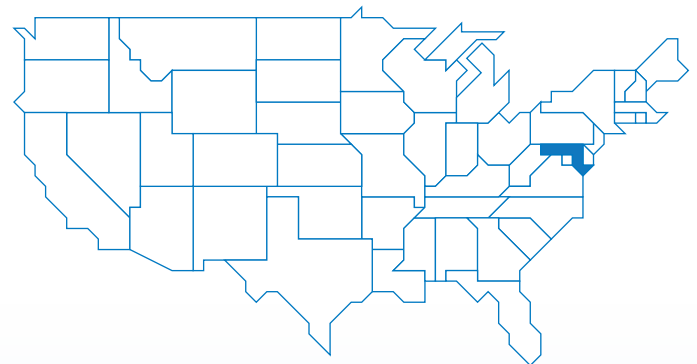
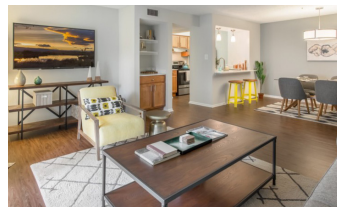

This sales and advertising literature does not constitute an offer to sell nor a solicitation of an offer to buy or sell securities. An offering is made only by the prospectus. **This material must be read in conjunction with the Starwood Real Estate Income Trust, Inc. prospectus in order to fully understand all of the implications and risks of the offering of securities to which the prospectus relates. A copy of the prospectus must be made available to you in connection with any offering.** No offering is made except by a prospectus filed with the Department of Law of the State of New York. Neither the Securities and Exchange Commission nor any other regulatory body has approved or disapproved of our securities or determined if our prospectus is truthful or complete. Neither the Attorney General of the State of New York nor the Securities Division of the Office of the Maryland Attorney General has passed on or endorsed the merits of this offering. Any representation to the contrary is a criminal offense.